

Wisconsin Registered Land Surveyor S-2582

**N9330 Knuteson Drive
Whitewater, WI 53190
Phone: (262) 495-3284
FAX : (262) 495-8421
LAND-MARKSURVEYING.COM**

PROPOSED VACATION OF ALLEY IN BLOCK 3 OF TRIPP'S SECOND ADDITION SUBDIVISION, LOCATED IN THE SOUTHEAST 1/4 OF SECTION 4, TOWN 4 NORTH, RANGE 15 EAST, CITY OF WHITEWATER, WALWORTH COUNTY, WISCONSIN DESCRIBED AS FOLLOWS: COMMENCE AT THE EAST 1/4 CORNER OF SAID SECTION 4; THENCE S 88°10'25" W 1673.80 FEET ON THE NORTH LINE OF SAID SOUTHEAST 1/4; THENCE S 01°28'26" E 27.34 FEET TO THE NORTHEAST CORNER OF LOT 7 AND THE NORTHWEST CORNER OF ALLEY, ALL IN SAID BLOCK 3 AND THE POINT OF BEGINNING; THENCE N 88°24'36" E 19.80 FEET ALONG THE NORTH LINE OF SAID BLOCK 3 TO THE NORTHWEST CORNER OF GROVE CEMETERY; THENCE S 01°28'26" E 443.05 FEET ALONG THE WEST LINE OF SAID CEMETERY TO THE SOUTH LINE OF SAID BLOCK 3; THENCE N 88°59'35" W 19.82 FEET TO THE SOUTHEAST CORNER OF LOT 1 OF SAID BLOCK 3; THENCE N 01°28'26" W 442.15 FEET TO THE POINT OF BEGINNING, AND CONTAINING 8,763 SQUARE FEET OR 0.201 ACRE(S) OF LAND, MORE OR LESS.

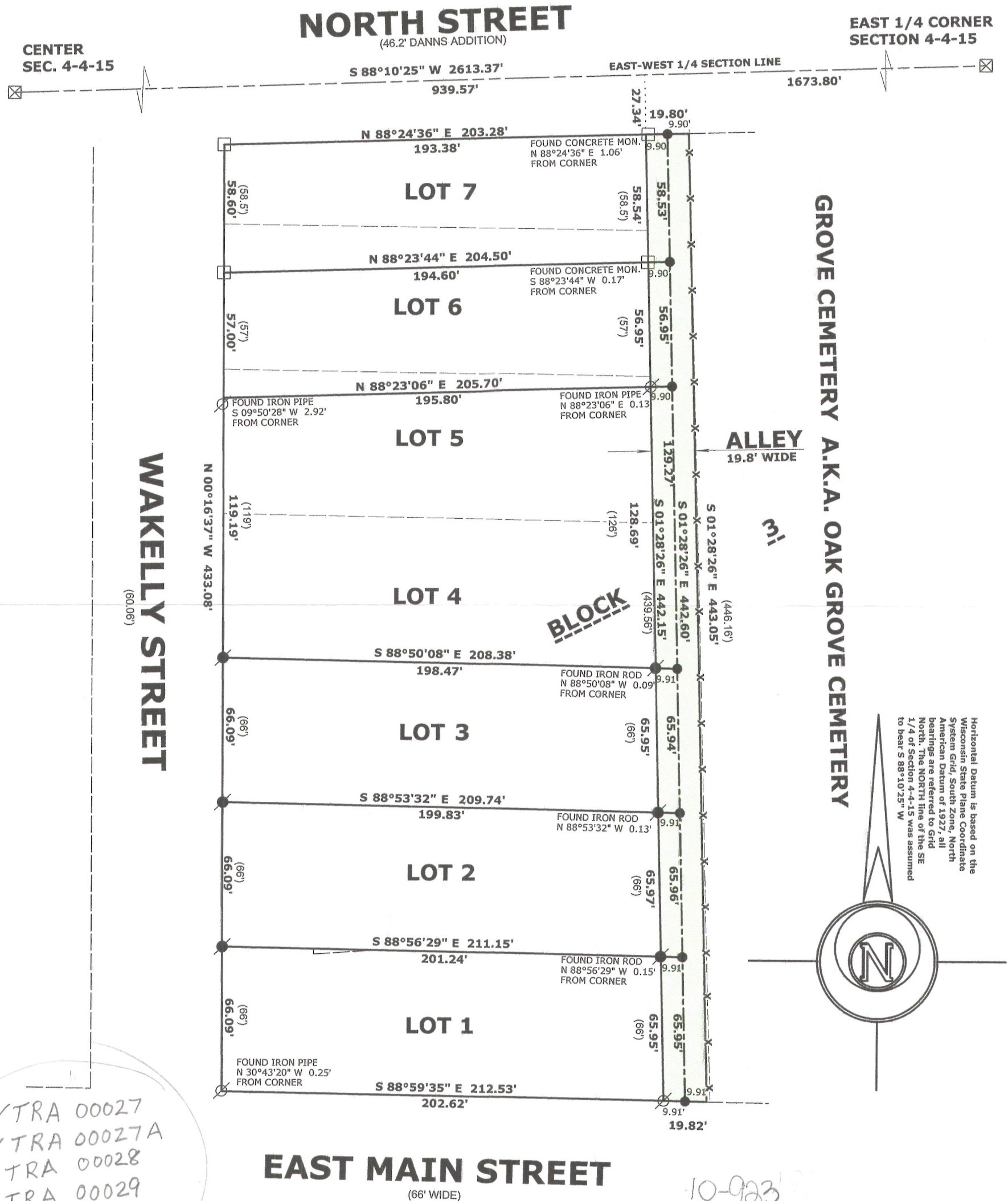

Horizontal Datum is based on the Wisconsin State Plane Coordinate System Grid, South Zone, North American Datum of 1927, all bearings are referred to Grid North. The NORTH line of the SE 1/4 of Section 4-4-15 was assumed to bear S 88°10'25" W







SCALE: 1 INCH = 50 FEET

"I hereby certify that the above described property has been surveyed by me or under my direction in full compliance with the owner's/agent's instructions and Chapter A-E 7 of the Wisconsin Administrative Code "Minimum Standards for property surveys"; that the above map is correct to the best of my knowledge and belief."

MARK L. MIRITZ
WISCONSIN REGISTERED
LAND SURVEYOR S-2582

DATE: AUGUST 29, 2012 JOB NO. 12.803

LEGEND

- | | | |
|---|--|--------------------------|
|  | FOUND IRON PIPE | <div>By <u>gle</u></div> |
|  | FOUND IRON ROD | |
|  | FOUND COUNTY MONUMENT | |
|  | FOUND CONCRETE MONUMENT | |
|  | SET IRON ROD, 18" LONG, WEIGHING 1.5 LBS./LINEAL FT., 3/4" DIA. | |
| (x x) | RECORDED AS DIMENSION | |
|  | EXISTING CHAIN LINK FENCE | |